Moderato
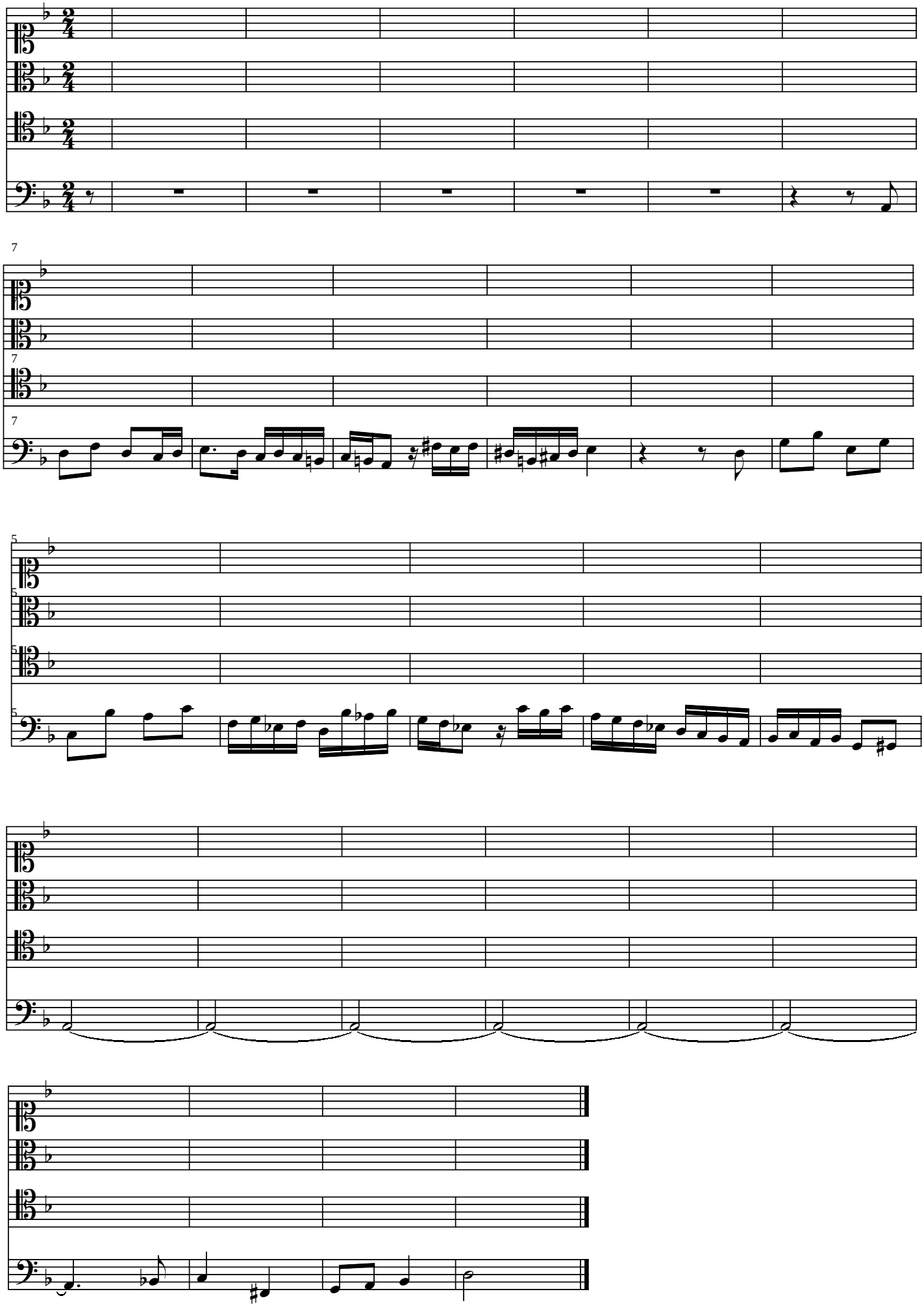
Paris 1991