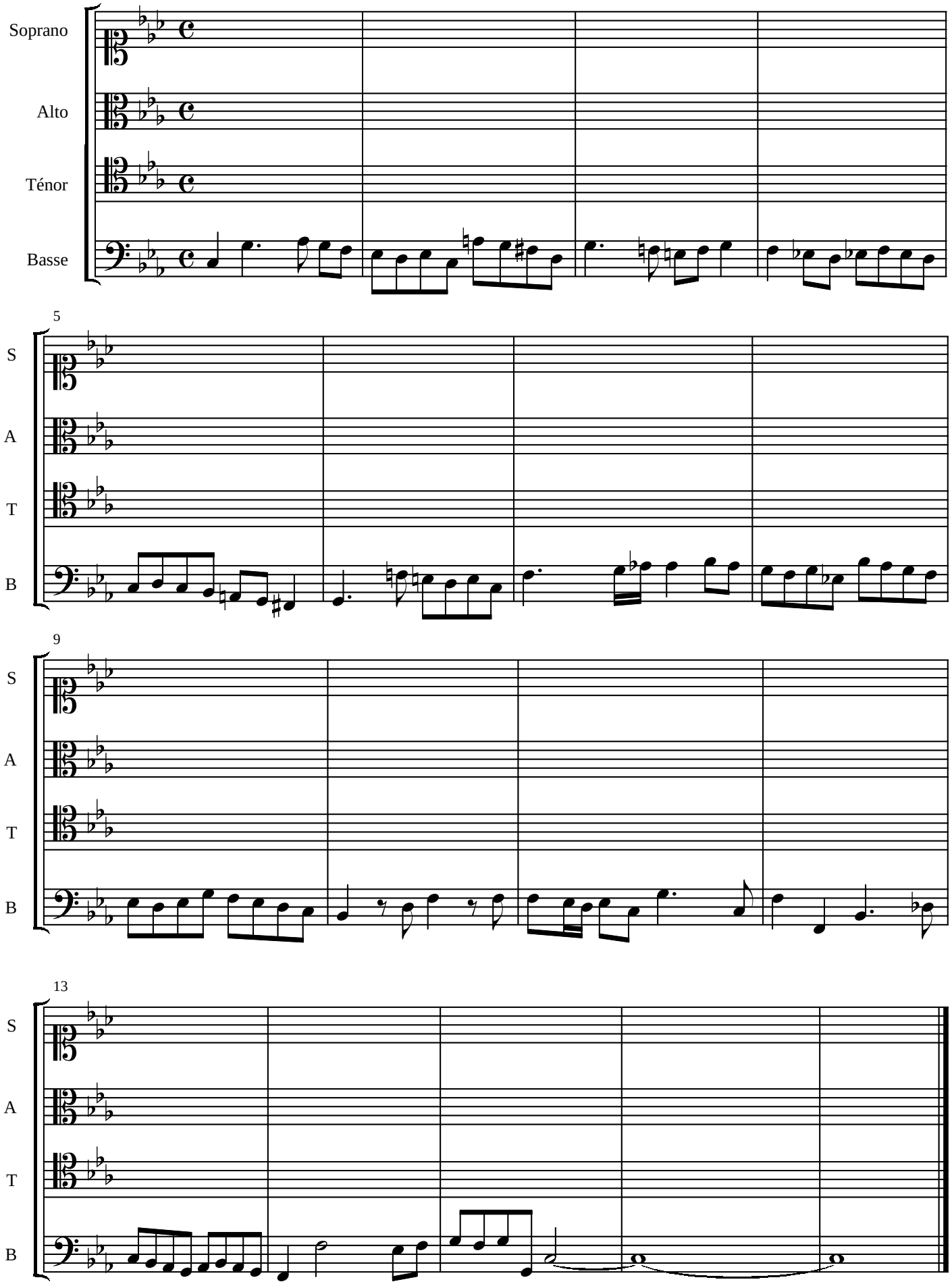1) Basse donnée.